

**Direct billing to
most international insurance companies**

HEALTH SCREENING

24-Hour: 5879-9999

APPOINTMENTS • INFORMATION

Alternative: (86) 150-0019-0899



Clinic Hours

Monday – Friday 9am – 8pm

Saturday – Sunday 9am – 6pm

Inpatient / Emergency Services

24-Hours

551 South Pudong Road, Shanghai 200120

care@seimc.com.cn

www.seimc.com.cn



 **Shanghai East
International
Medical Center**

An ounce of prevention is worth a pound of cure!

- Dr. James L. D'Adamo



What is Health Screening?

Health screening is the key to improving people's health, productivity and controlling health care costs. Preventive medicine can lead to health risk reduction by helping people identify threats to their health and explain the process of a healthy change. Early disease detection uses screening tests and/or diagnostic tests to detect a disease early in its course or address areas of high risk. Often, the earlier a disease is detected, the more likely it can be cured or successfully managed. Managing a disease, especially early in its course, may lessen its impact on your life or prevent or delay serious complications.

Why Shanghai East International Medical Center for Health Screening?

The health screening service at Shanghai East International Medical Center (SEIMC) is an up to date health risk appraisal that emphasizes health education and behavior modification. Drawing on the comprehensive services of SEIMC experts, our health screening is an effective tool for risk identification. We offer state of the art and high quality preventive medicine. Our team of dedicated healthcare professionals and competent staff will provide you with great care, helping you understand your health profile and guiding you to a balanced lifestyle.

CONTENTS

What is Health Screening?	1
Why SEIMC for Health Screening?	1
Considerations When Selecting Packages	2
SEIMC Health Screening Process	3
SEIMC HS Package - Platinum	4
SEIMC HS Package - Golden	6
SEIMC HS Package - Standard	7
SEIMC HS Package - Basic	8
SEIMC HS Packages - Women	9
SEIMC HS Package - Men Over 50	10
SEIMC HS Packages - Children (3 to 10yrs)	11
SEIMC HS Package - Pre-School	12
SEIMC HS Package - Adolescents (11 to 18yrs)	12
SEIMC HS Package - Pre-Employment	13
SEIMC HS Package - Domestic Helper	13
Optional Items at Special Discount Price	14
Kindly Note	15
Corporate Health	16



At SEIMC we offer health screening packages for:

- women
- men
- children
- adolescents
- domestic helpers
- pre-employment
- pre-school

SEIMC health screening packages have been specifically designed to accommodate the needs of our patients. The health screening checkup includes:

- A comprehensive medical history and physical examination.
- A range of preventive screening tests in different packages for early detection of cancer, heart disease and other serious medical problems.
- A review and update of medications and immunizations, including those needed for international travel.
- A full report of your test results at the conclusion of the examination and a written report.

Considerations When Selecting Health Screening Packages:

This depends on factors such as your age, gender and additional optional items that you can select to be included in the screening. For example:

- Medical History.
- Individual needs.
- Environment both at work and home.
- National schedules of variety from countries.
- SEIMC recommends that people ought to have a health screening once a year.

In some special cases we can adapt our packages for the sake of convenience. If you have previous medical history that dictates certain tests be done, we can incorporate these needs into a package, or alternatively create a tailor made package especially for you. Some of our patients prefer to use the same testing schedule that they would receive in their home countries. In these situations we can obtain such schedules and run a health screening consistent with the testing schedule of any other national standards.

SEIMC Health Screening Process:

1. Appointment

SEIMC health screening services are conducted in an organized manner within a schedule time frame so as to be as convenient as possible. Please phone (86 21) 5879-9999 for an appointment.

2. First Session

The first session of your health screening is usually scheduled at 8:30am on a weekday. All the diagnostic investigations listed on your chosen package will be conducted. It takes about 2.5 to 4 hours depending on the choice of packages. A light breakfast will be provided after the tests.



3. Second Session

The second session is scheduled about 10 days after the first session, when the test results are ready. You will spend 30 minutes to 1 hour with your health screening doctor who examines you physically, reviews the test results of your diagnostic investigations, discusses any other health concerns you may have and offers brief lifestyle counseling.

4. Health Screening Report

A formal health screening report will be sent to you shortly after the second session. You may also choose to pick up the report from our clinic.





Platinum Package

白金套餐 RMB 11,999

Clinical Examination / 临床检查

- Height & Weight / 身高体重
- Body Mass Index / BMI 体重指数
- Waist Circumference / 腰围
- Blood Pressure / 血压
- Hearing (with tuning forks) / 听力
- *Eye Vision / 眼睛检查

Doctor's Examination / 医生检查

- Medical History / 健康史
- Vaccination Counseling / 防疫针咨询
- Physical Examination / 体检
- Rectal Examination / 直肠手检 (可选)

Diagnostic Imaging / 影像检查

- Digital Chest X-Ray / 胸部X光

Ultrasound / B超

- Abdominal / 腹部
 - Liver / 肝
 - Kidney / 肾
 - Pancreas / 胰
 - Gall Bladder / 胆
 - Spleen / 脾
- Thyroid / 甲状腺
- Prostate (for men) / 前列腺(男)
- Breast (for women) / 乳房(女)

*TCT (To rule out cervical cancer) / 宫颈TCT (检测宫颈癌)

Cardiac / 心脏检查

- ECG / 心电图
- Echocardiogram / 彩超
- Coronary Artery Disease Marker (hsCRP) / 超敏C反应蛋白

Laboratory Investigations / 实验室检查

- Complete Blood Count / 血常规
- Fasting Blood Glucose / 空腹血糖
- Kidney Function Test / 肾功能
- Hepatitis Profile / 肝炎
 - Hepatitis A Screen / 甲肝
 - Hepatitis B Screen / 乙肝
 - Hepatitis C Screen / 丙肝
- Bone & Joint Profile / 骨骼关节
 - Rheumatoid Factor / 类风湿因子
 - Calcium / 钙
 - Phosphorus / 磷
- Thyroid Screen / 甲状腺
 - TSH / 血清TSH
 - FT4 / 血清FT4

- FT3 / 血清FT3

- T3 / 血清T3

- T4 / 血清T4

• Liver Function Test / 肝功能

- Albumin / 白蛋白
- Alkaline Phos / 碱性磷酸酶
- SGOT / 转氨酶SGOT
- SGPT / 转氨酶SGPT
- Total Bilirubin / 总胆红素
- Direct Bilirubin / 直接胆红素
- Total Protein / 总蛋白

• Lipid Profile / 血脂

- TG / 甘油三酯
- CHO / 总胆固醇
- LDL / 低密度脂蛋白
- HDL / 高密度脂蛋白
- APOA / 血清载脂蛋白A
- APOB / 血清载脂蛋白B
- Lpa / 脂蛋白a

• Electrolytes / 电解质

- Potassium / 钾
- Sodium / 钠
- Chloride / 氯

• Routine Urinalysis / 尿常规

• Routine Stool Analysis and Occult Blood Test / 常规大便分析和大便隐血检查

Tumor Marker / 肿瘤筛选

- Liver Cancer Marker (AFP) / 肝肿瘤筛选
- Colon Cancer Marker (CEA) / 结肠肿瘤筛选
- Prostate Cancer Marker (PSA, for men) / 前列腺肿瘤筛选(男)
- Ovarian Cancer Marker (CA125, for women) / 卵巢肿瘤筛选(女)
- Pancreas Cancer Marker (CA-199) / 胰腺肿瘤筛选
- Gastrointestinal Cancer Marker (CA24-2) / 胃肠肿瘤筛选
- Tumor Related Screening (TSGF) / 肿瘤相关物
- Anti-Tumor Immunity Function (NK Cells) / 抗肿瘤免疫功能检测

Complimentary Overnight Stay in a semi-private room / 赠送入住双人病房一晚

Medical Report & Review / 检查报告分析

- Test Results Review / 报告分析
- Lifestyle Counseling / 生活方式指导

*Eye Vision: Eye vision test in our health screening packages include Snellen chart and colour blind tests.

眼睛检查: 包括视力和色盲检查。

*TCT - Thin prep liquid-based cytology test (To rule out cervical cancer): is a new, highly sensitive and accurate test for the early detection of cervical cancer. 宫颈TCT: 新柏氏液基细胞学检测, 检测宫颈病变最新、最准确的一项技术之一。



Golden Package 黄金套餐 RMB 6,999

Clinical Examination / 临床检查

- Height & Weight / 身高体重
- Body Mass Index / BMI 体重指数
- Waist Circumference / 腰围
- Blood Pressure / 血压
- Hearing (with tuning forks) / 听力
- *Eye Vision / 眼睛检查

Doctor's Examination / 医生检查

- Medical History / 健康史
- Vaccination Counseling / 防疫针咨询
- Physical Examination / 体检
- Rectal Examination / 直肠手检 (可选)

Diagnostic Imaging / 影像检查

- Digital Chest X-Ray / 胸部X光

Ultrasound / B超

- Abdominal / 腹部
 - Liver 肝 / Kidney 肾 / Pancreas 胰 / Gall Bladder 胆 / Spleen 脾
- Thyroid / 甲状腺

*TCT (To rule out cervical cancer) / 宫颈TCT (检测宫颈癌)

Cardiac / 心脏检查

- ECG / 心电图
- Echocardiogram / 心超

Laboratory Investigations / 实验室检查

- Complete Blood Count / 血常规
- Fasting Blood Glucose / 空腹血糖
- Kidney Function Test / 肾功能
- Bone & Joint Profile / 骨骼关节
 - Rheumatoid Factor 类风湿因子 / Calcium 钙 / Phosphorus 磷
- Thyroid Screen / 甲状腺
 - TSH 血清TSH / FT4 血清FT4 / FT3 血清FT3
- Liver Function Test / 肝功能
 - Albumin / 白蛋白
 - Alkaline Phos / 碱性磷酸酶
 - SGOT / 转氨酶SGOT
 - SGPT / 转氨酶SGPT
 - Total Bilirubin / 总胆红素
 - Direct Bilirubin / 直接胆红素
 - Total Protein / 总蛋白
- Lipid Profile / 血脂
 - TG 甘油三酯 / CHO 总胆固醇 / LDL 低密度脂蛋白 / HDL 高密度脂蛋白 / APOA 血清载脂蛋白A / APOB 血清载脂蛋白B
- Electrolytes / 电解质
 - Potassium 钾 / Sodium 钠 / Chloride 氯
- Routine Urinalysis / 尿常规
- Routine Stool Analysis and Occult Blood Test / 常规大便分析和大便隐血检查

Tumor Marker / 肿瘤筛选

- Colon Cancer Marker (CEA) / 结肠肿瘤筛选
- Prostate Cancer Marker (PSA, for men) / 前列腺肿瘤筛选(男)
- Ovarian Cancer Marker (CA125, for women) / 卵巢肿瘤筛选(女)

Medical Report & Review / 检查报告分析

- Test Results Review / 报告分析
- Lifestyle Counseling / 生活方式指导

*Eye Vision: Eye vision test in our health screening packages include Snellen chart and colour blind tests.

眼睛检查: 包括视力和色盲检查。

*TCT - Thin prep liquid-based cytology test (To rule out cervical cancer): is a new, highly sensitive and accurate test for the early detection of cervical cancer. 宫颈TCT: 新柏氏液基细胞学检测, 检测宫颈病变最新、最准确的一项技术之一。



Standard Package 标准套餐 RMB 4,999

Clinical Examination / 临床检查

- Height & Weight / 身高体重
- Body Mass Index / BMI 体重指数
- Waist Circumference / 腰围
- Blood Pressure / 血压
- Hearing (with tuning forks) / 听力
- *Eye Vision / 眼睛检查

Doctor's Examination / 医生检查

- Medical History / 健康史
- Vaccination Counseling / 防疫针咨询
- Physical Examination / 体检
- Rectal Examination / 直肠手检 (可选)

Diagnostic Imaging / 影像检查

- Digital Chest X-Ray / 胸部X光

Ultrasound / B超

- Abdominal / 腹部
 - Liver / 肝
 - Kidney / 肾
 - Pancreas / 胰
 - Gall Bladder / 胆
 - Spleen / 脾

Cardiac / 心脏检查

- ECG / 心电图

Laboratory Investigations / 实验室检查

- Complete Blood Count / 血常规
- Fasting Blood Glucose / 空腹血糖
- Kidney Function Test / 肾功能
- Bone & Joint Profile / 骨骼关节
 - Rheumatoid Factor / 类风湿因子
 - Calcium / 钙
- Thyroid Screen / 甲状腺
 - TSH / 血清TSH
- Liver Function Test / 肝功能
 - Albumin / 白蛋白
 - Alkaline Phos / 碱性磷酸酶
 - SGOT / 转氨酶SGOT
 - SGPT / 转氨酶SGPT
 - Total Bilirubin / 总胆红素
 - Direct Bilirubin / 直接胆红素
 - Total Protein / 总蛋白
- Lipid Profile / 血脂
 - TG / 甘油三酯
 - CHO / 总胆固醇
 - LDL / 低密度脂蛋白
 - HDL / 高密度脂蛋白
- Routine Urinalysis / 尿常规
- Routine Stool Analysis and Occult Blood Test / 常规大便分析和大便隐血检查

Medical Report & Review / 检查报告分析

- Test Results Review / 报告分析
- Lifestyle Counseling / 生活方式指导

*Eye Vision: Eye vision test in our health screening packages include Snellen chart and colour blind tests.

眼睛检查: 包括视力和色盲检查。

Basic Package 基础套餐 RMB 2,999

Clinical Examination / 临床检查

- Height & Weight / 身高体重
- Body Mass Index / BMI 体重指数
- Waist Circumference / 腰围
- Blood Pressure / 血压
- Hearing (with tuning forks) / 听力
- *Eye Vision / 眼睛检查

Doctor's Examination / 医生检查

- Medical History / 健康史
- Physical Examination / 体检
- Rectal Examination / 直肠手检 (可选)

Diagnostic Imaging / 影像检查

- Digital Chest X-Ray / 胸部X光

Cardiac / 心脏检查

- ECG / 心电图

Laboratory Investigations / 实验室检查

- Complete Blood Count / 血常规
- Fasting Blood Glucose / 空腹血糖
- Kidney Function Test / 肾功能
- Liver Function Test / 肝功能
 - Albumin / 白蛋白
 - Alkaline Phos / 碱性磷酸酶
 - SGOT / 转氨酶SGOT
 - SGPT / 转氨酶SGPT
 - Total Bilirubin / 总胆红素
 - Direct Bilirubin / 直接胆红素
 - Total Protein / 总蛋白
- Lipid Profile / 血脂
 - TG / 甘油三酯
 - CHO / 胆固醇
- Routine Urinalysis / 尿常规
- Routine Stool Analysis and Occult Blood Test / 常规大便分析和大便隐血检查

Medical Report & Review / 检查报告分析

- Test Results Review / 报告分析
- Lifestyle Counseling / 生活方式指导

***Eye Vision:** Eye vision test in our health screening packages include Snellen chart and colour blind tests.
眼睛检查：包括视力和色盲检查。

女士套餐 Women RMB 4,999-6,999 (under 40) (over 40) (40岁以内) (超过40岁)

Clinical Examination / 临床检查

- Height & Weight / 身高体重
- Body Mass Index / BMI 体重指数
- Waist Circumference / 腰围
- Blood Pressure / 血压
- Hearing (with tuning forks) / 听力
- *Eye Vision / 眼睛检查

Doctor's Examination / 医生检查

- Medical History / 健康史
- Vaccination Counseling / 防疫针咨询
- Physical Examination / 体检
- Rectal Examination / 直肠手检 (可选)

Ultrasound / B超

- Abdominal / 腹部

Breast Examination / 乳房检查

- Mammogram (over 40) / 钼靶乳腺照像 (超过40岁)
- Ultrasound Breast (under 40) / 乳房超声波 (40岁以内)
- Physical Breast Exam / 乳房体格检查

Thyroid Screening / 甲状腺检查

- Ultrasound Thyroid (over 40) / 甲状腺超声波扫描 (超过40岁)

Pelvic Examination / 骨盆检查

- Physical Pevic Exam / 骨盆体格检查
- Ultrasound Pevic / 骨盆超声波

***TCT** (To rule out cervical cancer) / 宫颈TCT (检测宫颈癌)

Laboratory Investigations / 实验室检查

- Complete Blood Count / 血常规
- Fasting Blood Glucose / 空腹血糖
- Liver Function Test / 肝功能
- Kidney Function Test / 肾功能
- Lipid Profile (over 40) / 血脂 (超过40岁)
- HPV / 人乳头状病毒
- Routine Urinalysis / 尿常规

Tumor Marker / 肿瘤筛选

- Ovarian Cancer Marker (CA125) / 卵巢肿瘤筛选
- Colon Cancer Marker (CEA) (over 40) / 直肠肿瘤筛选 (超过40岁)

Medical Report & Review / 检查报告分析

- Test Results Review / 报告分析
- Lifestyle Counseling / 生活方式指导

***Eye Vision:** Eye vision test in our health screening packages include Snellen chart and colour blind tests.
眼睛检查：包括视力和色盲检查。

***TCT - Thin prep liquid-based cytology test** (To rule out cervical cancer): is a new, highly sensitive and accurate test for the early detection of cervical cancer.
宫颈TCT：新柏氏液基细胞学检测，检测宫颈病变最新、最准确的一项技术之一。

男士套餐 **Men (over 50)** RMB 5,999

Clinical Examination / 临床检查

- Height & Weight / 身高体重
- Body Mass Index / BMI体重指数
- Waist Circumference / 腰围
- Blood Pressure / 血压
- Hearing (with tuning forks) / 听力
- *Eye Vision / 眼睛检查

Doctor's Examination / 医生检查

- Medical History / 健康史
- Vaccination Counseling / 防疫针咨询
- Physical Examination / 体检
- Rectal Examination / 直肠手检 (可选)

Ultrasound / B超

- Abdominal / 腹部

Thyroid Screening / 甲状腺检查

- Ultrasound Thyroid / 甲状腺超声波扫描
- Blood Screen / 甲状腺全套

Prostate Screening / 前列腺检查

- Ultrasound Prostate / 前列腺超声波扫描
- Prostate Cancer Marker (PSA) / 前列腺肿瘤筛选

Cardiac / 心脏检查

- ECG / 心电图
- Echocardiogram / 心超
- Coronary Artery Disease Marker (hsCRP) / 超敏C反应蛋白

Laboratory Investigations / 实验室检查

- Complete Blood Count / 血常规
- Fasting Blood Glucose / 空腹血糖
- Liver Function Test / 肝功能
- Lipid Profile / 血脂
- Routine Urinalysis / 尿常规

Tumor Marker / 肿瘤筛选

- Colon Cancer Marker (CEA) / 直肠肿瘤筛选

Medical Report & Review / 检查报告分析

- Test Results Review / 报告分析
- Lifestyle Counseling / 生活方式指导

***Eye Vision:** Eye vision test in our health screening packages include Snellen chart and colour blind tests.
眼睛检查：包括视力和色盲检查。

儿童套餐 **Children** (3 to 10yrs) RMB 1,580-2,580 (General) (Comprehensive) (综合)

Clinical Examination / 临床检查

- Height & Weight / 身高体重
- Body Mass Index / BMI体重指数
- Head Circumference / 头围
- Blood Pressure / 血压
- Hearing (with tuning forks) / 听力
- *Eye Vision / 眼睛检查

Doctor's Examination / 医生检查

- Medical History / 健康史
- Vaccination Counseling / 防疫针咨询
- Physical Examination / 体检
- Development/Behavioral Assessment / 行为评定

Laboratory Investigations / 实验室检查

- Complete Blood Count / 血常规
- Routine Urinalysis / 尿常规
- Routine Stool Analysis / 常规大便分析
- Fasting Blood Sugar (Comprehensive) / 空腹血糖 (综合)
- Kidney Function Test (Comprehensive) / 肾功能 (综合)
- Liver Function Test (Comprehensive) / 肝功能 (综合)
- Cholesterol & Triglyceride (Comprehensive) / 胆固醇、甘油三酯 (综合)
- Thyroid Screening (Comprehensive) / 甲状腺 (综合)
- Trace Elements (Calcium, Iron, Lead, Zinc) (Comprehensive) / 微量元素-钙、铁、铅、锌 (综合)

Medical Report / 检查报告分析

- Medical Reports / 检查报告分析

***Eye Vision:** Eye vision test in our health screening packages include Snellen chart and colour blind tests.
眼睛检查：包括视力和色盲检查。



Pre-School 学龄前套餐 RMB 999

Clinical Examination / 临床检查

- Height & Weight / 身高体重
- Hearing (with tuning forks) / 听力
- *Eye Vision / 眼睛检查

Doctor's Examination / 医生检查

- Medical History / 健康史
- Physical Examination / 体检

Diagnostic Imaging / 影像检查

- Digital Chest X-Ray / 胸部X光

Laboratory Investigations / 实验室检查

- Complete Blood Count / 血常规

Medical Report / 检查报告分析

- Medical Reports / 检查报告分析

Adolescents (11 to 18yrs) 青少年套餐 RMB 2,980

Clinical Examination / 临床检查

- Height & Weight / 身高体重
- Body Mass Index / BMI体重指数
- Blood Pressure / 血压
- Hearing (with tuning forks) / 听力
- *Eye Vision / 眼睛检查

Doctor's Examination / 医生检查

- Medical History / 健康史
- Vaccination Counseling / 防疫针咨询
- Physical Examination / 体检
- Development/Behavioral Assessment / 行为评定

Diagnostic Imaging / 影像检查

- Digital Chest X-Ray / 胸部X光

Laboratory Investigations / 实验室检查

- Complete Blood Count / 血常规
- Routine Urinalysis / 尿常规
- Routine Stool Analysis / 常规大便分析
- Fasting Blood Sugar / 空腹血糖
- Kidney Function Test / 肾功能
- Liver Function Test / 肝功能
- Cholesterol & Triglyceride / 胆固醇、甘油三酯
- Thyroid Screening / 甲状腺
- Trace Elements (Calcium, Iron, Lead, Zinc) / 微量元素-钙, 铁, 铅, 锌
- HbsAg & HbsAb / 乙肝表面抗原和乙肝表面抗体

Medical Report / 检查报告分析

- Medical Reports / 检查报告分析

*Eye Vision: Eye vision test in our health screening packages include Snellen chart and colour blind tests.
眼睛检查: 包括视力和色盲检查。

Pre-Employment 入职套餐 RMB 1,999

Clinical Examination / 临床检查

- Height & Weight / 身高体重
- Body Mass Index / BMI体重指数
- Waist Circumference / 腰围
- Blood Pressure / 血压
- Hearing (with tuning forks) / 听力
- *Eye Vision / 眼睛检查

Doctor's Examination / 医生检查

- Medical History / 健康史
- Physical Examination / 体检

Diagnostic Imaging / 影像检查

- Digital Chest X-Ray / 胸部X光

Cardiac / 心脏检查

- ECG / 心电图

Laboratory Investigations / 实验室检查

- Complete Blood Count / 血常规
- Kidney Function Test (Creatinine, BUN) / 肾功能异常
- Liver Function Test / 肝功能
- Lipid Profile / 血脂
- Fasting Blood Glucose / 空腹血糖
- Routine Urinalysis / 尿常规
- Routine Stool Analysis / 常规粪便分析

Medical Report / 检查报告分析

- Medical Reports / 检查报告分析

Domestic Helper 家政人员套餐 RMB 1,199

Clinical Examination / 临床检查

- Height & Weight / 身高体重
- Body Mass Index / BMI体重指数
- Waist Circumference / 腰围
- Blood Pressure / 血压
- Hearing (with tuning forks) / 听力
- *Eye Vision / 眼睛检查

Doctor's Examination / 医生检查

- Medical History / 健康史
- Physical Examination / 体检

Diagnostic Imaging / 影像检查

- Digital Chest X-Ray / 胸部X光

Pregnancy / 怀孕

- Urine Pregnancy Test (for women only) / 尿液怀孕实验 (女士)

Serology / 血清

- HIV / 艾滋病病毒

Laboratory Investigations / 实验室检查

- Complete Blood Count / 血常规
- HbsAg & HbsAb / 乙肝表面抗原和乙肝表面抗体

Medical Report / 检查报告分析

- Medical Reports / 检查报告分析

*Eye Vision: Eye vision test in our health screening packages include Snellen chart and colour blind tests.
眼睛检查: 包括视力和色盲检查。

Optional Items at Special Discount Price

附加项目优惠价格表

		Original Price	Special Price
Cardiac / 心脏检查	24 hours Holter / 24 小时动态心电图检查	3000	2400
	Echocardiogram / 心脏超声	3200	2560
Pulmonary / 肺	Pulmonary Function Test (Spirometry) / 肺功能检查 (肺量测定)	1500	1200
Diagnostic Imaging / 影像检查	Mammography (recommend for female over 40) / 钼靶乳腺照像 (超过 40 岁女性)	2380	1904
Ultrasound / B 超	Ultrasound Abdomen / 腹部 B 超	2980	2384
	Ultrasound Pelvic (Female) / 骨盆 B 超	2280	1824
	Ultrasound Breast (recommend for female below 40) / 乳房 B 超(40 岁以下女性)	1780	1424
	Ultrasound Prostate (recommend for male over 50) / 前列腺 B 超(超过 50 岁男性)	1480	1184
Tumor Marker / 肿瘤筛选	Alpha-feto Protein (AFP) / 甲胎蛋白	500	400
	CEA / 癌胚抗原	650	520
	CA19.9 / 肿瘤标志物 ca19.9	780	624
	CA125 (Female) / 肿瘤标志物 ca125(女)	780	624
	CA15.3 (Female) / 肿瘤标志物 ca15.3(女)	780	624
	CA242 / 肿瘤标志物 ca242	780	624
	PSA (Male) / 前列腺肿瘤筛选(男)	600	480
Endoscopy / 内窥镜	Sigmoidoscopy (without anesthesia) / 乙状结肠镜 (无麻醉)	3980	3184
	Sigmoidoscopy (with anesthesia) / 乙状结肠镜 (麻醉)	6960	5568
	Gastroscopy (without anesthesia) / 胃镜 (无麻醉)	6800	5440
	Gastroscopy (with anesthesia) / 胃镜 (麻醉)	9780	7824
	Colonoscopy (without anesthesia) / 结肠镜 (无麻醉)	7800	6240
	Colonoscopy (with anesthesia) / 结肠镜 (麻醉)	10780	8624
Hepatitis / 肝炎	Hepatitis A / 甲肝	550	440
	Hepatitis C / 丙肝	650	520
	Hepatitis B / 乙肝	1500	1200
	HbsAg / 乙肝表面抗体	300	240
	HbsAb / 乙肝表面抗体	300	240
Serology / 血清	HIV / 艾滋病病毒	580	464
	RPR / 梅毒检测	150	120
Others / 其他	*TCT (To rule out cervical cancer) / 宫颈 TCT (检测宫颈癌)	780	624
	Routine Stool Analysis / 常规大便分析	140	112
Allergy Tests (Inhalation/Touch) / 过敏测试 (吸入性和接触性)	Dust mites / 尘螨、粉尘螨	2000	1600
	Ragweed/Artemisia / 矮豚草、蒿		
	Dog fur / 狗毛皮屑		
	Fungi / 霉菌类		
	Cockroach / 蟑螂		
Allergy Tests (Food) / 过敏测试 (食物类)	Pollens / 花粉类	2000	1600
	Egg white / 鸡蛋白		
	Milk / 牛奶		
	Fish/shrimp/crab / 鱼、虾、蟹		
	Beef/Mutton/Pork / 牛肉、羊肉、猪肉		
	Nuts / 坚果类		

***TCT - Thin prep liquid-based cytology test** (To rule out cervical cancer): is a new, highly sensitive and accurate test for the early detection of cervical cancer.
 宫颈TCT：新柏氏液基细胞学检测，检测宫颈病变最新、最准确的一项技术之一。

Kindly Note: 温馨提示:

- Please phone (86 21) 5879-9999 for an appointment.
- An overnight fast is necessary i.e. no food or drink after 10pm the night before. You may have some plain water on the morning of your appointment. If you have regular medication, continue to take this at the usual time. A light breakfast will be served on completion of your tests.
- Bring along your past medical reports (from up to 3 years) while reviewing your test results with the doctor.
- Stool collection. Please collect about 1 1/2 teaspoons of stool and place in a small clean container. Ideally we ask that you collect your stool on the morning of your appointment. A container may be obtained from our outpatient clinic.
- Ladies are advised to schedule their health screening 1 week after the last day of menstruation.
- Further diagnostic tests are advised if the results are abnormal.
- 请拨打 (86 21) 5879 9999 预约。
- 请在体检前一天晚上10点后禁食。在体检当天早晨，您可以喝纯净水。如果您有常用药，请继续准时服药。在体检后本院将提供一份早餐。
- 在您与医生做体检报告分析时，请携带往年的体检报告（三年内），以便医生分析比较。
- 请采集一茶匙半的大便样本放置在一个小而干净的容器里。你可以在体检的前一天，或是体检当天早晨采集大便样本。容器可向门诊部前台或护士索取。
- 女性体检请预约在月经后一星期进行。
- 如果体检结果异常，建议您做进一步的检查。



Corporate Health

Regardless of your particular industry sector, corporate health screening is a tool that helps improve health care costs of a company. The absence of key employees due to ill health can be a drain on your resources and expensive in opportunity cost. The health of your employees can be directly linked to their performance at work. As a responsible and caring employer, you will already be aware that the well-being of your staff is important for the successful operation of the company. In addition, our research shows that this is a highly valued employee benefit that improves retention.

Many of Shanghai's top companies require regular SEIMC checkups. For them, an investment in good health is more than a wise business decision, it's a competitive edge.

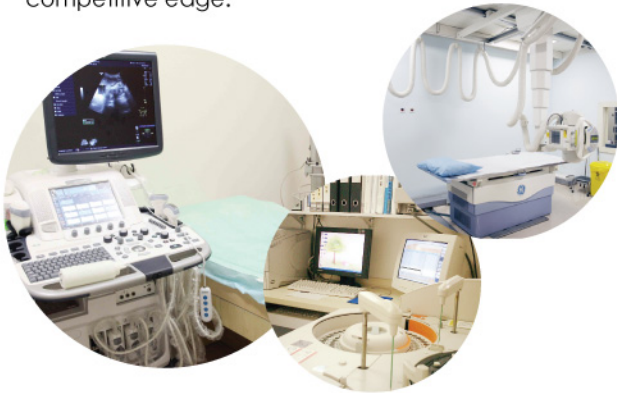

Benefits of Corporate Health Screening at SEIMC

Consultations and screenings are easily tailored with corporate considerations in mind. Implementing an annual health check brings many benefits:

- Provides your employees with invaluable information about the status of their health.
- Gives you an understanding of your company's exposure to future health risks.
- Allows you to be proactive in encouraging preventative action.

Corporate Proposal

At SEIMC corporate health screenings are completely tailored to your company and your budget. We supply a variety of health screens from a simple basic check to a comprehensive platinum and can mix and match according to your requirements.

Ordering a health screen for your employees could not be easier:

- Tailored - we work with you to provide exactly what you need with attractive pricing.
- Convenient - we provide a one stop comprehensive medical service.
- Prompt - we provide a short physical examination which means less time away from desks.

Corporate Fee

To get a health screening quotation for your company, please contact us so that we may tailor a competitive package both in terms of price and tests. One of our healthcare consultants will advise you on all aspects of arranging and managing a screening program.

Once you have decided on what level of health checks you want to offer your staff, you can leave the rest to us. Email: marketing@seimc.com.cn or phone (86 21) 5879 9999 - and ask for the marketing department.

